

Sei Aforismi

Per Pianoforte

Davide Pancetti

a Jean Robaey

I

II

The right hand (treble clef) starts with a whole note chord (G4, B4) with an accent. This is followed by a whole rest. The melody then consists of a half note G4, a half note A4, a half note B4, a half note C5, a half note B4, a half note A4, a half note G4, and a half note F4, all with slurs. The piece ends with a whole note chord (G4, B4) with an accent.

The left hand (bass clef) starts with a whole note chord (Bb2, D3, F3) with an accent. This is followed by a whole rest. The bass line then consists of a half note Bb2, a half note D3, a half note F3, a half note G3, a half note A3, a half note Bb3, and a half note D4, all with slurs. The piece ends with a whole note chord (Bb2, D3, F3) with an accent.

III

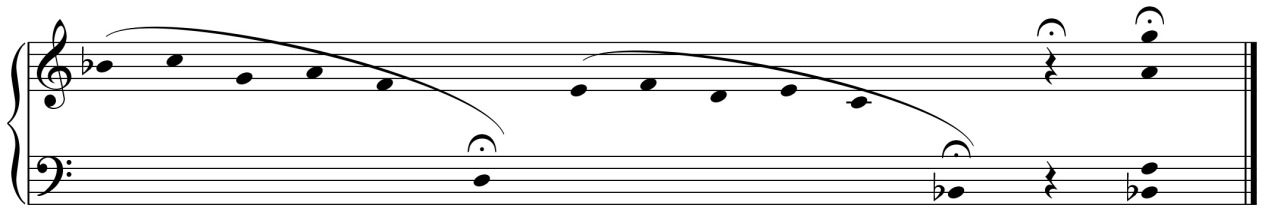

IV

V

VI

Durano una luna
questi silenzi.

Nel tempo delle foglie.

Eccole!
e un addio.

Basta questo.

Novembre 2015

